



- The Pony Express -

Volume 16, Edition 10 The Newsletter of Morgan Hill Pony Baseball Morgan Hill, CA February 2007

PLAY BALL!!!!

2007 MHPB Season Is Here!

You can smell the cut of fresh grass on the ball field. Off in the distance you hear the crack of the bats and kids cheering. Practices have started; Coaches are building their teams and kids are learning more about baseball.

What a wonderful time of the year...! This is it... Spring time is fast approaching and with it comes **OPENING DAY** for **Morgan Hill Pony Baseball!!! MARCH 3rd!!!!**

Soon Daylight Savings Time will be in affect much to the delight of all the teams....that means more time to practice without wondering if you will "get it all in".... There have already been some practice games played and the kids are putting what they have learned so far to work.....

There is much going on behind the scenes... Board members are busy making sure all the "bases are covered". Snack Shack is planning their Opening Day menu.... Final planning is being made to have the last field day in order to make sure they are just right for the first games of the season... Team Parents are busy copying game, snack, and picture schedules for their teams... Umpires are going through their final tune-ups for the games by attending several training sessions... Scorekeepers are also attending training.... and all should know that all Manager and Coaches in the league are completing or have attended their required Coaches Skills Clinic, First Aid Training, and Positive Coaches Alliance classes.... As you can see, there is much preparation for **OPENING DAY**... and the season...

March 3rd will be here soon and the Britton Fields will be busy with players, families, coaches, volunteers, all doing their part to make this another great day in Morgan Hill Pony Baseball....

Dates to Remember

This should be a handy reference as the season progresses. Look for more info along the way.

- | | |
|----------------------|------------------------------|
| February 27, 2007 | PCA Level 2 Class |
| March 1, 2007 | Coaches Scorekeeping Class** |
| March 3, 2007 | Opening Day |
| March 5, 2007 | Board Meeting 7:30 |
| April 3, 2007 | Weekday Evening games begin |
| April 14 – 21, 2007 | No Games – Spring Break |
| May 20, 2007 | Last Day of Regular Season |



SHETLAND AND PINTO DIVISIONS STILL HAVE OPENINGS

Registrations for Shetland and Pinto can still be mailed to the MHPB Post Office box. Our mailing address is MHPB, PO Box 353, Morgan Hill, CA 95038. If you misplaced your registration form, you can print a copy from the MHPB website.

You can also email your registration in to either: Shetland@mhpbc.com or Pinto@mhpbc.com

SCOREKEEPERS and **UMPIRES** are needed for the spring 2007 season. Enjoy earning some extra money this spring while participating in some great baseball games. Contact scorekeeper@mhpbc.com or umpires@mhpbc.com.



The **BOOSTER CHAIRPERSONS** are always looking for help. If you can help, contact Charlene Brum - 685-8630

MHPB Opening Day is March 3rd

The opening day schedule is the following:

| | |
|---------------|--|
| 8:00 - 11:00 | Snack shack open with coffee and donuts |
| 8:00 - 9:00 | Hit a Thon & Home Run Derby |
| 9:30 - 10:00 | Teams line up near basketball courts |
| 10:00 - 11:30 | Parade of Teams and opening day ceremonies |
| 11:30 - 3:15 | Team photos See the photo schedule . |
| 11:30 - 3:00 | Booths, jump houses, etc. |
| 11:00 - 4:00 | Snack shack open for lunch |



| <u>Time</u> | <u>Division</u> | <u>Team Name</u> | <u>Manager</u> |
|-------------|-----------------|------------------|------------------|
| 11:30 | Pony | Yankees | John Howard |
| 11:30 | Pony | Tigers | Rich Martinez |
| 11:30 | Bronco | Marlins | Bruce Taylor |
| 11:30 | Bronco | Yankees | Ed Struzik |
| 11:45 | Mustang | Dodgers | Rob Moulden |
| 11:45 | Mustang | Giants | Pete Quinby |
| 11:45 | Pinto | Cardinals | Matt Crawford |
| 11:45 | Pinto | Diamondbacks | Mike Skar |
| 12:00 | Bronco | Tigers | Mike Tomasello |
| 12:00 | Bronco | A's | Art Jarvis |
| 12:00 | Shetland | Sidewinders | Tom Spriggs |
| 12:00 | Shetland | Storm | Larry Cordeiro |
| 12:15 | Shetland | Thunder | Todd Brown |
| 12:15 | Shetland | Muckdogs | Ryan Brown |
| 12:15 | Mustang | White Sox | Dan Jennings |
| 12:15 | Mustang | Tigers | John Bennett |
| 12:30 | Pony | Giants | Mike Christman |
| 12:30 | Pony | Mets | Rich Wallace |
| 12:30 | Pony | Cardinals | Mark Garrett |
| 12:30 | Pony | A's | Dominic Bejarano |
| 12:45 | Pinto | Dodgers | Jeff Gustaveson |
| 12:45 | Pinto | Reds | Ken Palmer |
| 12:45 | Pony | Dodgers | Mike Sullivan |
| 12:45 | Bronco | Dodgers | Gary Winzeler |
| 1:00 | Bronco | Indians | Matt Belluomini |
| 1:00 | Bronco | Giants | Bob LemMon |
| 1:00 | Shetland | Scrapers | Will Ansbro |
| 1:00 | Shetland | Rockhounds | Joe Andrade |
| 1:30 | Pinto | A's | Rick Bottomley |
| 1:30 | Pinto | White Sox | Rito Martinez |
| 1:30 | Bronco | Angels | Carlos Naranjo |
| 1:30 | Bronco | White Sox | Tony Latos |
| 1:45 | Mustang | Indians | Mike Zanatto |
| 1:45 | Mustang | Yankees | Dave Affourtit |
| 1:45 | Mustang | Angels | Chris Blocker |
| 1:45 | Mustang | A's | Ed Cox |
| 2:00 | Shetland | Mudcats | Jake Mendes |
| 2:00 | Shetland | Raptors | Mike Hernandez |
| 2:00 | Shetland | Rivercats | Rod Fuhriman |
| 2:00 | Shetland | Ironbirds | Stephen Byrne |
| 2:15 | Mustang | Cardinals | Mark Dean |
| 2:15 | Mustang | Mets | Mike Porras |
| 2:15 | Pinto | Giants | Dave Keneller |
| 2:15 | Pinto | Tigers | Mac Jones |

| <u>Time</u> | <u>Division</u> | <u>Team Name</u> | <u>Manager</u> |
|-------------|-----------------|------------------|----------------|
| 2:30 | Pinto | Marlins | Brian Bantilan |
| 2:30 | Pinto | Mets | Mike Miller |
| 2:30 | Pinto | Rangers | Jesus Cardenas |
| 2:30 | Pinto | Indians | Joey Mitchell |
| 2:45 | Mustang | Reds | Tom Moorehead |
| 2:45 | Mustang | Marlins | CW McGowen |
| 2:45 | Pinto | Yankees | Rick Spohn |
| 2:45 | Pinto | Angels | Ron Habina |
| 3:00 | Shetland | Lugnuts | Tim Harris |
| 3:00 | Shetland | Riverdogs | Randy Romriell |

1. Meet your team near the Tennis Courts at Britton.
2. Be there 15 minutes before your scheduled picture time.
3. You get 1 individual & 1 team and with matte. All players must submit a completed order form, regardless if you are getting additional items or not. Payment must accompany each envelope. Managers have the option of a free team photo or a free buddy photo with their player.
4. Your team manager has been given order forms for ordering Extra Items. Please fill out the form and bring it with you to the picture area at your assigned time if you want those extra items, even if you aren't buying anything, please fill out an order form for records.
5. We strive it keep on schedule!!! Please be ready to go on your scheduled time. No Exceptions! (Note: Some kids missed getting their picture taken. Don't let this happen to you!) Do not come early, you won't be photographed.
6. Please observe Roped off Areas near the photography area on Opening Day.
7. Due to the complexity of this shoot, the schedule is Final. Sorry, No Exceptions.
8. Team Parents/Managers please hand out envelopes to players NO LATER than Saturday, February 24th.
9. Use buddy forms for Buddy shots (Forms available at the event). You fill these forms out when you take the photos.
10. Picture orders will be returned within 4 weeks and given to your manager.
11. For questions please call Charlene Brum 685-8630

OBEY THE RULES

ABSOLUTELY NO PARKING inside the gates of the entrance to Britton Middle School. This pertains to BOTH Game and Practice Days. Manager, Coaches, Parents are not allowed parking inside the gates. The only exception is for **SNACK SHACK** staff and **GROUNDKEEPERS**. **Illegally parked vehicles will be cited by MH Police Department.**

NO DOGS ALLOWED on school grounds. Please do not put a MHPB Board Member in the position of having to ask you to leave the premises.

NO ALCOHOLIC BEVERAGES and **ALL TOBACCO PRODUCTS** are strictly prohibited on school grounds



- *The Pony Express* -

Volume 16, Edition 10 The Newsletter of Morgan Hill Pony Baseball Morgan Hill, CA February 2007

Divisional Play Philosophy

SHETLAND

Your Children's introduction to organized baseball begins here! The Shetland Division is a purely instructional, non-competitive division. It uses a combination of T-ball and coach pitching and emphasizes teaching the basic rules and fundamental skills of baseball. We believe in developing an environment of friendly competition with little emphasis on winning -- no scoring or stats are kept. All players will play the entire game, even if all players are present.

PINTO

In the Pinto division the name of the game is FUNdamentals. Young players learn the basics of the game at this level in an organized but fun and forgiving setting. Batters have the opportunity to hit off live player and coach pitching, but also have the opportunity to hit off the tee during the first half of the season to insure success at almost every at bat. Players at this level are expected to hustle, play their best and have FUN in a safe and learning environment. Teamwork, respect for the volunteer coaching staff and good sportsmanship is expected from the players and parents to insure a positive learning environment to help the players develop their baseball and life skills to the best of their ability.

MUSTANG

The Mustang Division players make a big step towards a more complete level of baseball. It is a competitive division, where umpires call the game and scores and league standings are kept. The bases are 60 feet apart and the pitchers mound is 44 feet from the plate with pitching being done strictly by players only. Players are allowed to steal 2nd and 3rd bases the entire season. During the first four games runners may not lead off of first or second until the pitch crosses home plate. After the first four games of the season lead-offs are allowed from 1st and 2nd base. For safety reasons, no leadoffs are allowed from third base until the ball crosses the plate until the last two games of the season. After the first four games, pitchers learn to hold runners on base and to do pickoff moves. Balks are also called on pitchers. The infield fly rule will be enforced and the dropped third strike rules will be enforced for the last two games of the season and during the playoffs. At the end of the regular season a double elimination tournament is held with all teams participating. Just as in the Major Leagues, separate League Championship Series are played with awards for both teams in each League Championship. All Divisions, including Mustang, participate in a City Championship game on a league wide City Championship day. Commemorative awards are given to the Mustang City Champion.



BRONCO

The Bronco Division is where you begin to play more competitive baseball and follow the rules of Major League Baseball closely. Players are allowed to lead-off and steal from all bases, and the diamond is now 70 feet. Managers have the opportunity to execute the finer tactics of advanced baseball. It is a competitive Division, where umpires are used and league standings are kept. At the end of the regular season an overall Bronco Division Tournament is held where all teams participate.

PONY

The Pony Division is a competitive division best characterized by fewer players, fewer teams, bigger fields, and bigger players. By now the players should have an understanding of the rules of the game and acquired the skills and attitude necessary for a more competitive game of baseball. Regular Major League rules are used. The diamond is now 80 feet. Emphasis is placed not only on individual skill development, but, also on team strategies. Players will adjust to larger fields, stronger defenses, and more experienced pitchers and are motivated by their eagerness to play baseball. At the end of the regular season, an overall Pony Division champion is determined in a tournament where all teams participate.

COLT

The Colt division begins play in mid-May. Because many of the players are involved in high school baseball programs, this division begins games after the high school season ends. Players aged 15 and 16 play seven innings games on a regulation major league sized field. If four or more teams are fielded then the Colt Division play among themselves in games at Live Oak High School in Morgan Hill. If fewer than four teams are fielded, then the teams usually play a home and travel schedule as part of a San Jose league.

Morgan Hill Pony Baseball Board of Directors

Executive Board

| | | |
|--------------|---------------|-----------------------|
| President | Mike Rusch | president@mhpbb.com |
| Vice-Pres | John Bennett | vicepres@mhpbb.com |
| Secretary | Chris Blocker | secretary@mhpbb.com |
| Treasurer | Damon Grose | treasurer@mhpbb.com |
| Player Agent | Manny Brum | playeragent@mhpbb.com |

Division Representatives

| | | |
|--------------------|-------------------------------|--------------------|
| Shetland | Mike O'Donnell Mac Jones | shetland@mhpbb.com |
| Pinto | Tom Moorehead Dan Jennings | pinto@mhpbb.com |
| Mustang CW McGowen | Dave Affourtit | mustang@mhpbb.com |
| Bronco | Stan Styczynski Ed Struzik | bronco@mhpbb.com |
| Pony | Vic Rousseu | pony@mhpbb.com |
| Colt | Greg Hall | colt@mhpbb.com |

Board Staff

| | | |
|------------------|----------------|---------------------------|
| Booster Chair | Charlene Brum | booster@mhpbb.com |
| Equipment Mgr | Tim Mason | equipment@mhpbb.com |
| Fields Director | Chris Houle | fields@mhpbb.com |
| Fundraiser Chair | Matt Crawford | fundraiser@mhpbb.com |
| Head Scorekeeper | Cody Pyle | scorekeeper@mhpbb.com |
| Public Relations | Mike Porras | publicrelations@mhpbb.com |
| Snack Shack | Martha Struzik | snackshack@mhpbb.com |
| Sponsorship | Gary Winzeler | sponsorship@mhpbb.com |
| Tournament Dir. | Jen Styczynski | tournamenet@mhpbb.com |
| Head Umpire | Steve Sorce | umpires@mhpbb.com |
| Webmaster | Ed Cox | webmaster@mhpbb.com |

Rules Changes for Managers & Coaches Rules for Coaches and Managers regarding clinics and workshops

Rule 9.A.3 – All managers and coaches will be required to complete the following: Coaches Clinic-PCA (every year); First Aid (every two years, or have an unexpired First Aid Card); Skills & Drills Clinic (every year), Scorekeeping Clinic (Mustang thru Pony only – once); Coaches Application (every year).

Rule 9.A.3.a – Failure to comply with the above will result in the manager and/or coach being suspended for the first two games of the season; and dropping to a reserve role for any All-Star coaching positions. If both the manager and coach are in violation of the above, the coach will be allowed to manage the team until the manager has completed his/her suspension, then will serve his/her suspension except Shetland.

Coach Skills is a “Skills & Drills” class

Positive Coaching Alliance (PCA) - coaching workshop is a mandatory class for all managers & coaches. New coaches should try to attend the Coach level 1 workshop. For coaches who attended the PCA Coach Level 1 workshop last year, plans to attend one of the Coaches level 2 workshops this year. If you can't make the appropriate workshop, then attend any one of the three coach workshops to satisfy your PCA coaching workshop requirement.

!

Morgan Hill Pony Baseball is a NON-PROFIT organization. Without volunteers we would not be able to provide our players with a program of baseball. Please consider where you might be able to help and contact the appropriate member.

The best place to look for where to volunteer and to see who to contact is the **BOARD**. If you don't see who to contact or want to talk to someone about where you should go **PLEASE** contact anyone on the **EXECUTIVE BOARD**

We need Volunteers - please be a part of your child's memories from the Pony experience. Thank You from all the players in our program.

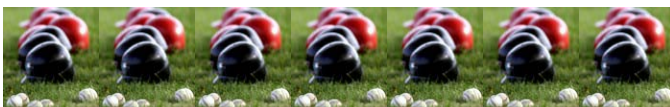



- The Pony Express -

Volume 16, Edition 10 The Newsletter of Morgan Hill Pony Baseball Morgan Hill, CA February 2007

Player Agents Corner

Positive Coaching Alliance Parent Workshop Scheduled for March 21st

MHPB joined the Positive Coaching Alliance last year. The PCA is working with youth sports organizations to promote positive coaching and parent behavior during practices and games. One of the major goals of PCA is to try to find ways to make youth sports more positive and fun for the players.

The PCA Parent Workshop will be held on Wed March 21st from 7:30 – 9:30 pm in the Performing Arts Center at Sobrato High School. We invite all MHPB parents to come to the parent workshop.

Drawing from principles of The Double-Goal Coach, this workshop teaches attendees how to become “Second-Goal” parents by focusing on the second goal of a Double-Goal Coach, teaching life lessons through sports. The three major principles of the Double-Goal Coach workshop are introduced to provide context and then applied to a parent’s role in youth sports.

The workshop begins by asking parents what their goals are for their youth athletes, which often produces spirited discussions. Attendees then participate in interactive exercises that cultivate the supportive behavior that helps youth athletes thrive.

Morgan Hill Pony Baseball Parental Code of Conduct

- I will strive to make positive comments only, being mindful that every player has family members in the stands.***
- I will respect the efforts of Managers, Coaches, and all volunteers, remembering that they have donated their free time for the benefit of our children.***
- I will try to not find too much fault with the umpires and scorekeepers, as I really can't expect them to be as perfect as myself.***
- I will refrain from profanity of any kind, as it is expressly prohibited by MHPB rules.***
- I will abstain from alcohol and illegal drugs at obligatory MHPB functions.***

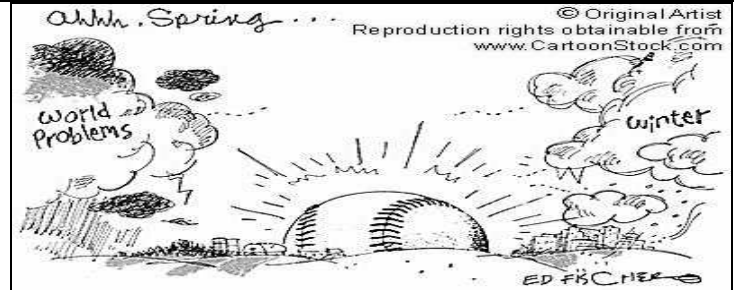

Keep those Young Arms Strong & Conditioned

Rich Taylor -Taylor Made Baseball
www.taylormadebaseball.com

As we enter another baseball campaign with tryouts, practices and games, a common denominator seems to pop up with a lot of individual players. Coaches sometimes don't know about it and in all likelihood parents don't find out either. I'm talking about the pre-season sore arm.

Players tend to do too much too soon and haven't conditioned their arm before tryouts or practices begin. They might be coming right out of basketball or some other sport and haven't found the time to strengthen their arm. So, in time, they incur a sore arm. And it lingers for days, sometime weeks. Parents try ice, then heat, rest or throwing a short distance. These are good band aids but won't help in the long run.

When players begin their shoulders are weak and their arms unconditioned. Beginning with arm circles is a good place to start. In keeping with Taylor Made Baseball and the Jaeger Sports Thrive on Throwing program, players should start with small arm circles with their palms down, progress to 1/2 arm circles. 3/4 and then full, back down to 3/4, 1/2 and finish with little ones. All these should be done

Then, turn your palms up and do the same, this time going backwards, for a total of 112 more.

At first the player's shoulders will be burning but with workouts 2 or 3 times per week the burning will subside and the shoulders will become stronger and conditioned. These should be done before every practice and game. Next comes long toss. Youth players should start playing catch at 40 or 50 feet and work their way back to as far as they can throw, no matter what level they play on. I realize younger players on the Pinto and Mustang level may not be able to be as accurate but stretching out the distance is critical in gaining arm strength. The old theory of playing short and staying short is outdated. Just go to a pro game and watch players warm up, especially pitchers. You'll soon find out they play long toss.

As the season progresses the more long toss a player does the stronger and more conditioned his arm becomes. This is especially good for pitchers. No pitcher should be saying he has a sore arm come June if he's properly conditioned his arm all season long.

And last, are the J-Band workouts. I'll be showing coaches and parents at clinics this season how the surgical tubing works and the benefits it provides. I'm hoping every team and manager will have one available for their team this season. Put all these things together and you have the formula for a season with no arm soreness, no pain and a healthier arm once playoff and All-Star time arrive.

MHPB Sponsorship

A **BIG** THANK YOU to all who returned as team sponsors and to those who are new team sponsors. The league, parents, and all the kids really appreciate your support. We wouldn't be able to do it without you on our team.

Field Sponsors – THANK YOU! Something new this year – The five main fields at Britton Middle School now have NEW names. Please join in and use the new names this season.

| Field | | | <u>New Names</u> |
|-----------|----|----|---------------------------------|
| Pinto | <> | <> | Ledwith Financial Field |
| Mustang 1 | <> | <> | Johnson Lumber Field |
| Mustang 2 | <> | <> | Heritage Bank Field |
| Bronco | <> | <> | Carl Schindler State Farm Field |
| Pony | <> | <> | Pinnacle Bank Field |

OPENING DAY SPONSOR – THANK YOU! Something New this year – Please join me in thanking **The Music Tree** for sponsoring the opening day ceremonies. They will be setting up our sound system plus much more, will be great to have a professional crew handling the sound.

Granite Construction donated materials for all of our fields, **Hydra Turf** and **The Grass Farm** donated Sod, **Johnson Lumber** donated lumber and materials to rebuild back stops and scorekeepers boxes, and **Houle Landscaping** put all them together with a great crew –You all really stepped up and because of you our fields really look **First Class**. Please join me in giving them a **BIG** THANK YOU

SEE OPPOSITE SIDE OF THIS PAGE FOR TEAM SPONSOR LIST

“KiDz” Baseball Quiz ----- Situation - Win a MHPB Baseball T- Shirt!!! -

“RUNNER ON FIRST AND THIRD, TWO OUTS, BALL IS HIT TO SHORTSTOP.... WHERE IS THE PLAY??” _____

E-mail your answer to publicrelations@mhp.org for a chance to win a prize. Winner will be posted March 10th at Snack Shack on Opening Day and on MHPB Website. Winning Entry will be drawn from a “hat”... Deadline to submit entry is March 9th!!!

BASEBALL FUN WORD SEARCH!!

Baseball

| | | | | | | | | | | | | | | |
|---|---|---|---|---|---|---|---|---|---|---|---|---|---|---|
| S | P | L | I | T | F | I | N | G | E | R | R | O | R | E |
| A | I | G | L | O | V | E | G | G | C | U | D | T | K | D |
| C | H | N | Q | A | P | A | R | E | R | N | I | I | N | I |
| R | C | K | L | B | A | V | E | C | M | R | O | A | L | |
| I | N | P | L | E | H | I | T | M | F | T | C | E | E | S |
| F | E | U | B | C | R | L | A | R | S | E | F | V | B | E |
| I | B | N | U | D | E | I | L | P | S | C | O | R | E | I |
| C | O | A | N | E | J | B | W | A | L | K | U | U | H | R |
| E | B | E | T | N | V | R | V | I | E | A | L | C | S | E |
| H | F | L | H | I | J | E | F | R | E | T | T | A | B | S |
| P | I | C | I | L | J | A | L | I | K | E | I | E | A | D |
| U | E | O | R | F | R | T | Y | B | R | C | D | P | G | L |
| P | L | U | D | U | G | O | U | T | L | S | E | L | S | R |
| O | D | N | U | O | M | P | S | O | C | O | T | D | I | O |
| P | I | T | C | H | J | M | E | Y | F | U | D | N | I | W |

| | | | |
|---------|----------|-----------|--------------|
| BAG | DOUBLE | LINED | SECOND |
| BALL | DRIVE | MIT | SINKER |
| BATTER | DUGOUT | MOJNC | SLIDE |
| BEAN | ERROR | OUT | SPLITBALL |
| BENCH | FIELD | PITCH | SPLITFINGER |
| BULPEN | FIRST | PLATE | STRETCH |
| BUNT | FLY | POPOP | STRIKE |
| CHARGE | FORCE | RB | THIRD |
| CLEANLP | FOUL | RUN | WALK |
| COUNT | GLOVE | SACRIFICE | WILD |
| CURVE | GROUNDER | SAVE | WINDUP |
| DECK | HIT | SCORE | WORLD SERIES |
| DIAMOND | HOME | | |

Copyright 1996 John R. Foster John's Word Search Puzzles
<http://www.thepotters.com/puzzles.html>



- *The Pony Express* -

Volume 16, Edition 10 The Newsletter of Morgan Hill Pony Baseball Morgan Hill, CA February 2007

Shetland

| <u>Team Name</u> | <u>Sponsor</u> |
|------------------|------------------------------|
| Sidewinders | Kirk Enterprises |
| Storm | Pumps International Inc. |
| Thunder | Giancarlo's Ristorante |
| Muckdogs | Morgan Hill Kiwanis Club |
| Scrapers | Hale Lumber Company |
| Rock hounds | Frank's Auto Service |
| Mudcats | Sidemark Corporate Furniture |
| Raptors | Betsy's Restaurant |
| Rivercats | Associated Concrete |
| Ironbirds | EIDOS, Inc. |
| Lugnuts | Speech Paths |
| Riverdogs | R & R Drywall |
| Cardinals | Santa Teresa Dental |
| Angels | Advance Silicon Distributing |

Pinto

| <u>Team Name</u> | <u>Sponsor</u> |
|------------------|--------------------------------|
| Giants | Ragoots |
| A's | Allways Build Inc. |
| Mets | Dave Fent - Allstate |
| White Sox | The Right Angle Builders, Inc. |
| Marlins | Barry Swenson Builders |
| Indians | Advanced Concrete Production |
| Diamondbacks | All Phase Builders |
| Tigers | J Reality |
| Reds | The Music Tree |
| Rangers | Troy's Bocce Ball |
| Dodgers | R Rock Electric |
| Yankees | Ledwith Financial |
| Cardinals | Santa Teresa Dental |
| Angels | Advance Silicon Distributing |

Mustang

| <u>Team Name</u> | <u>Sponsor</u> |
|------------------|-----------------------------|
| Reds | Logo Locker |
| White Sox | Petrinovich Pugh & Company |
| Marlins | Rockwell Collins |
| Tigers | Classic Oak Designs |
| Cardinals | AEDIS Architects |
| Angels | Beltramo Electric |
| Mets | Symmetric Design Plumbing |
| A's | West Hills Community Church |
| Dodgers | La/Con Builders |
| Indians | MeS |
| Giants | Greco & Filice CPA's |
| Yankees | Ledwith Financial |

Bronco

| <u>Team Name</u> | <u>Sponsor</u> |
|------------------|----------------------------|
| Dodgers | Coldwell Banker |
| Marlins | Venture IT |
| Indians | Office Solutions Interiors |
| Tigers | MTD Drywall Inc. |
| White Sox | Duran's Paving Rentals |
| Angels | Gerard & Associates |
| A's | Western Home Loans |
| Giants | De Bella Mechanical Inc. |
| Yankees | LJM Trucking |

Pony

| <u>Team Name</u> | <u>Sponsor</u> |
|------------------|------------------------------|
| Dodgers | Morgan Hill Masonic Lodge |
| Yankees | Glory Days |
| Cardinals | S&R Trenching |
| Giants | Morgan Hill Physical Therapy |
| Mets | Silicon Valley Glass |
| A's | La/Con Builders |
| Tigers | Sizzler |